

HIS EYE IS ON THE SPARROW

James Curnow (ASCAP)

Moderately fast and sustained

5 Part V Play

13 Part V Play

21 2

29 One Part V mp

All - Play St. Mute mp

37 Part V Open cresc. mf cresc.

45 Play f

53 Part V mp

1. Play cresc. 2. Much slower Play f 63 Very slow 2 Much slower p

IT IS WELL

JAMES CURNOW

Moderately Slow with Expression (♩ = 88)

3

5 A Tempo

rall. mp legato

12

cresc. mf

cresc. f

20

A Little Slower (♩ = 80)

mf rall. mp cresc.

28

A Tempo (♩ = 88)

3

rall. f accel. mp cresc.

35

f cresc.

ff dim. rall.

43

A Little Slower (♩ = 80)

mp cresc.

51

f mp

mf rall. mp p

WHAT A FRIEND

WILLIAM HIMES (ASCAP)

PROPERTY OF
SOUTHERN
MUSIC DEPT.

With simplicity and warmth

(♩ = 92 to ♩ = 60)

5

13

21 Slightly faster

29

35

43

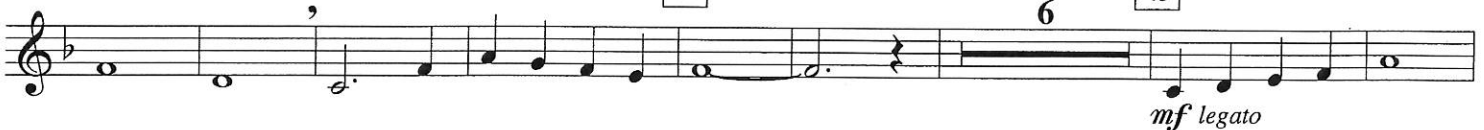

51

59

67

75

Gradually slower to the end

